

Operating a business / Import permit / Second-hand goods

1 | Register on-line as a user

Contact details

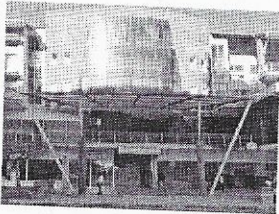

Entity in charge

One-Stop Business Facilitation Centre (OBFC)

Kingsway Road LNDC Phase II 1st floor, Maseru 100
Tel: +266 22324667
Website: www.obfc.org.ls

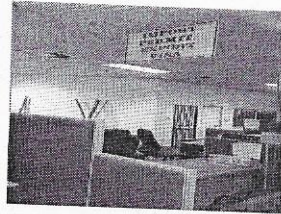

Unit in charge

Import and export section

Mon: 08:00 - 12:45, 14:00 - 16:30
Tue: 08:00 - 12:45, 14:00 - 16:30
Wed: 08:00 - 12:45, 14:00 - 16:30
Thu: 08:00 - 12:45, 14:00 - 16:30
Fri: 08:00 - 12:45, 14:00 - 16:30



Person in charge

Lieketso Tsekpo

Senior import and export officer
Tel: +266 58736926
Email: fsehlabaka@yahoo.com

Expected results

1. Login and Password

Requirements

1. Passport (original)
or National ID Card (original)

Time frame

Waiting time in queue: Max. 5mn
Attention at counter: Max. 5mn

Additional information

OBFC manages an information system for the import and export operations. The applicant provides his/her passport (or national ID card). The relevant information is captured in the system by the officer. The officer provides the applicant a username and a password to get access online to the import and export system.

Recourse: One-Stop Business Facilitation Centre (OBFC)

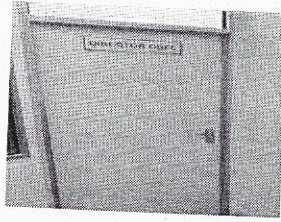
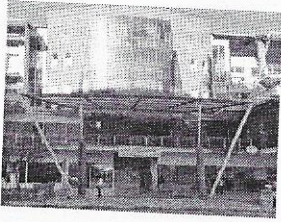

Entity in charge

One-Stop Business Facilitation Centre (OBFC)

Kingsway Road LNDC Phase II 1st floor, Maseru 100

Tel: +266 22324667

Website: www.obfc.org.ls

Unit in charge

Director office

Mon: 08:00 - 12:45, 14:00 - 16:30

Tue: 08:00 - 12:45, 14:00 - 16:30

Wed: 08:00 - 12:45, 14:00 - 16:30

Thu: 08:00 - 12:45, 14:00 - 16:30

Fri: 08:00 - 12:45, 14:00 - 16:30

Person in charge

Monaheng Monaheng

Director (OBFC)

Tel: +266 58772285

Email: monahengmaichu@gmail.com



Entity in charge: **OBFC**

Certified by: **MONAHENG MONAHENG**

Date/Signature: 

MINISTRY OF TRADE AND INDUSTRY
DIRECTOR OF O.B.F.C.

2019 -05- 23

P.O. BOX 747
MASERU 100 LESOTHO