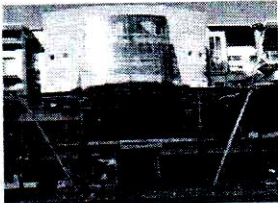

**ER**

EREGULATIONS

Starting a business / Company incorporation**Step * Pay name reservation fees**

This step is not mandatory by law, but it is recommended

Contact details**Entity in charge****One-Stop Business Facilitation Centre (OBFC)**

Kingsway Road LNDC Phase II 1st
floor, Maseru 100
Tel: +266 22324667
Website: www.obfc.org.ls

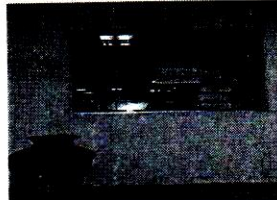
**Unit in charge****Accounts section**

Mon: 08:00 - 12:45, 14:00 - 16:00
Tue: 08:00 - 12:45, 14:00 - 16:00
Wed: 08:00 - 12:45, 14:00 - 16:00
Thu: 08:00 - 12:45, 14:00 - 16:00
Fri: 08:00 - 12:45, 14:00 - 16:00

**Person in charge****Tlotliso Moshoeshoe**

Assistant Accountant
Tel: +266 5885175
Email:
tlotliso.phasumane@yahoo.com

Expected results

2. Payment receipt - Name reservation

Requirements

1. Advice Form (original)

Cost LSL 30**LSL 30****Time frame**

Waiting time in queue: Max. 5mn
Attention at counter: Max. 5mn

Legal justification

1. Companies Regulations 2012
Article Schedule7 On name reservation fees

Recourse: One-Stop Business Facilitation Centre (OBFC)

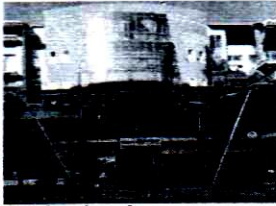

Entity in charge

One-Stop Business Facilitation Centre (OBFC)

Kingsway Road LNDC Phase II 1st floor, Maseru 100
Tel: +266 22324667
Website: www.obfc.org.ls

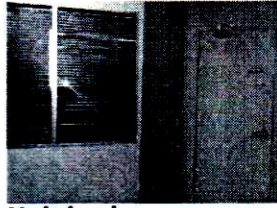

Unit in charge

Accounts Section



Mon: 09:00 - 12:45, 14:00 - 15:00
Tue: 09:00 - 12:45, 14:00 - 15:00
Wed: 09:00 - 12:45, 14:00 - 15:00
Thu: 09:00 - 12:45, 14:00 - 15:00
Fri: 09:00 - 12:45, 14:00 - 15:00



Person in charge

Mathesele Lerotholi

Financial officer
Tel: +266 58864669
Email: lerotholims@gmail.com

	Entity in charge:	ACCOUNTS
	Certified by:	MATHESELE
	Date/Signature:	 18/10/2018

REVENUE UNIT
18 OCT 2018
P.O. BOX 747 - MASERU 100 - LESOTHO