



ER

EREGULATIONS

Starting a business / Company incorporation

Step * Obtain advice form

This step is not mandatory by law, but it is recommended

Contact details

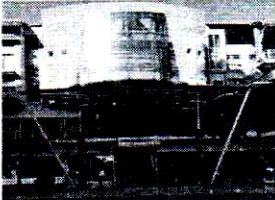

Entity in charge

One-Stop Business Facilitation Centre (OBFC)

Kingsway Road LNDC Phase II 1st floor, Maseru 100
Tel: +266 22324667
Website: www.obfc.org.ls



Unit in charge

Company Registration

Mon: 08:00 - 12:45, 14:00 - 16:30
Tue: 08:00 - 12:45, 14:00 - 16:30
Wed: 08:00 - 12:45, 14:00 - 16:30
Thu: 08:00 - 12:45, 14:00 - 16:30
Fri: 08:00 - 12:45, 14:00 - 16:30



Person in charge

Qentso Khotso

Assistant Processing Officer
Tel: +266 63000483
Email: qentso.khotso@obfc.org.ls

Expected results

1. Advice Form

Time frame

Waiting time in queue: Max. 5mn
Attention at counter: Max. 5mn

Legal justification

Additional information

Company incorporation is done online at www.companies.org.ls. The payment can be done online by credit card or by a cash deposit at OBFC (the steps are documented for the cash deposit's scenario).

Recourse: One-Stop Business Facilitation Centre (OBFC)

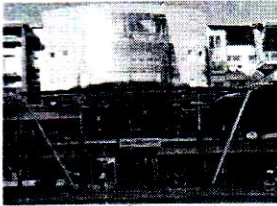

Entity in charge

One-Stop Business Facilitation Centre (OBFC)

Kingsway Road LNDC Phase II 1st floor, Maseru 100
Tel: +266 22324667
Website: www.obfc.org.ls

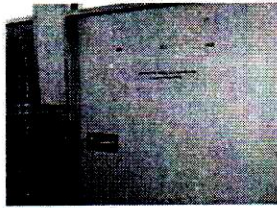

Unit in charge

Deputy Registrar of Companies

Mon: 08:00 - 12:45, 14:00 - 16:30
Tue: 08:00 - 12:45, 14:00 - 16:30
Wed: 08:00 - 12:45, 14:00 - 16:30
Thu: 08:00 - 12:45, 14:00 - 16:30
Fri: 08:00 - 12:45, 14:00 - 16:30



Person in charge

Florence Motoa

Deputy Registrar of Companies
Tel: +266 62105870
Email: florence.motoa@obfc.org.ls



Entity in charge: OBFC

Certified by: *Monyang Maseko*

Date/Signature: *17/10/18*

MINISTRY OF TRADE AND INDUSTRY
DIRECTOR OF O.B.F.C.

2018-10-17

P.O. BOX 747
MASERU 100 LESOTHO