

**ER**

EREGULATIONS

Starting a business / Company incorporation

Step * Credit the online deposit account

This step is not mandatory by law, but it is recommended

Contact details

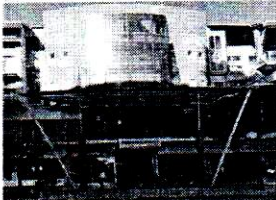

Entity in charge

One-Stop Business Facilitation Centre (OBFC)

Kingsway Road LNDC Phase II 1st floor, Maseru 100
Tel: +266 22324667
Website: www.obfc.org.ls



Unit in charge

Company Registration

Mon: 08:00 - 12:45, 14:00 - 16:30
Tue: 08:00 - 12:45, 14:00 - 16:30
Wed: 08:00 - 12:45, 14:00 - 16:30
Thu: 08:00 - 12:45, 14:00 - 16:30
Fri: 08:00 - 12:45, 14:00 - 16:30



Person in charge

Lipuo Molapo

Processing Officer
Tel: +266 62990019, +266 58990019
Email: lipuomolapo32@gmail.com

Expected results

1. Online deposit account - notification

Requirements

1. Company incorporation-payment receipt (original)

Time frame

Waiting time in queue: Max. 5mn

Attention at counter: Max. 5mn

Additional information

The processing officer scans and uploads the payment receipt at www.companies.org.ls. He/she credits the online account of the applicant. The application receives a confirmation email. The amount is now available for online operations at www.companies.org.ls.

Recourse: One-Stop Business Facilitation Centre (OBFC)

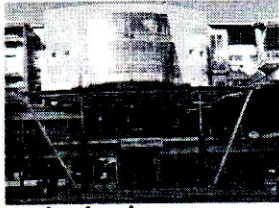

Entity in charge

One-Stop Business Facilitation Centre (OBFC)

Kingsway Road LNDC Phase II 1st floor, Maseru 100
Tel: +266 22324667
Website: www.obfc.org.ls

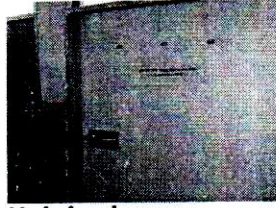

Unit in charge

Deputy Registrar of Companies

Mon: 08:00 - 12:45, 14:00 - 16:30
Tue: 08:00 - 12:45, 14:00 - 16:30
Wed: 08:00 - 12:45, 14:00 - 16:30
Thu: 08:00 - 12:45, 14:00 - 16:30
Fri: 08:00 - 12:45, 14:00 - 16:30



Person in charge

Florence Motoa

Deputy Registrar of Companies
Tel: +266 62105870
Email: florence.motoa@obfc.org.ls



Entity in charge: *OBFC*

Certified by: *Monaheng Monaheng*

Date/Signature: *17/10/18*

